

# Patient report

Bio-Rad                      DATE: 12/12/2018  
D-10                         TIME: 01:34 PM  
S/N: #DJ4I016123        Software version: 4.20-2  
Sample ID:                 10390521  
Injection date             12/12/2018 01:17 PM  
Injection #: 27             Method: HbA1c  
Rack #: ---                 Rack position: 2

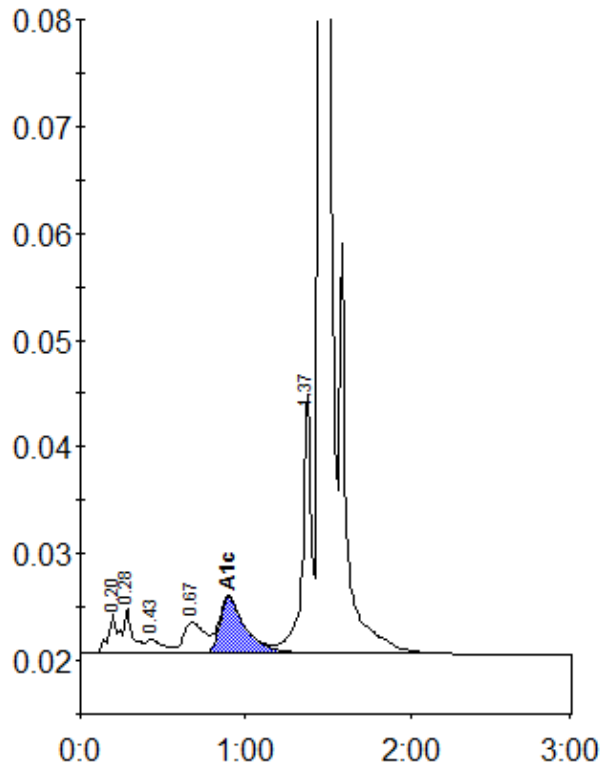

Peak table - ID: 10390521

| Peak        | R.time | Height  | Area    | Area % |
|-------------|--------|---------|---------|--------|
| A1a         | 0.20   | 3635    | 16317   | 0.9    |
| A1b         | 0.28   | 4324    | 14544   | 0.8    |
| F           | 0.43   | 1349    | 9788    | 0.6    |
| LA1c/CHb-1  | 0.67   | 2953    | 26082   | 1.5    |
| A1c         | 0.90   | 5232    | 57531   | 4.7    |
| P3          | 1.37   | 24358   | 89981   | 5.1    |
| A0          | 1.45   | 517430  | 1536640 | 87.8   |
| Total Area: |        | 1750884 |         |        |

| Concentration: | %   |
|----------------|-----|
| A1c            | 4.7 |